

FOR SALE

LUNA



OCEANCO | 90 M (295.27 FT) | 2018

LUNA

Built by **Oceanco**, with exterior design by Luiz de Basto Design and interiors by Nuvolari & Lenard/
Valentina Zannier Interiors, the **90m** yacht **LUNA** is now exclusively offered **for sale**.

LUNA's layout deviates from contemporary yacht designs. Her nearly **3,000 gross tons** of volume
have been allocated to each feature, providing **ample space**.

Her impressive features include **a complete owner's deck**, with a **private salon and jacuzzi**, a **wellness
area**, and an **impressive beach club**. **LUNA** can accommodate up to 14 guests in **perfect harmony**.

ASKING PRICE

€ 218,000,000 (EX VAT)

*Disclaimer: LUNA artwork and personal effects are not included in the sale.
Not for sale to U.S. residents in U.S. waters.*



KEY FEATURES

OWNER'S
DECK

BEACH
CLUB

SEVEN
CABINS

TWO
HELIPADS



KEY FEATURES

GYMNASIUM

WELLNESS
AREA

POOL

ELEVATOR

The entire vessel exudes a **seamless elegance**. Glistening white balconies and walkways, along with the roofline, sheer line, transom, and bridge, create an illusion of perpetual motion, especially accentuated by the sharply angular bow.

White streaks appear suspended in time against the backdrop of the deep black hull and reflective mirror-glass superstructure, adding an extra layer of **captivating allure** to the scene.



LUNA LOOKS LIKE
NO OTHER YACHT.





HELI DECK

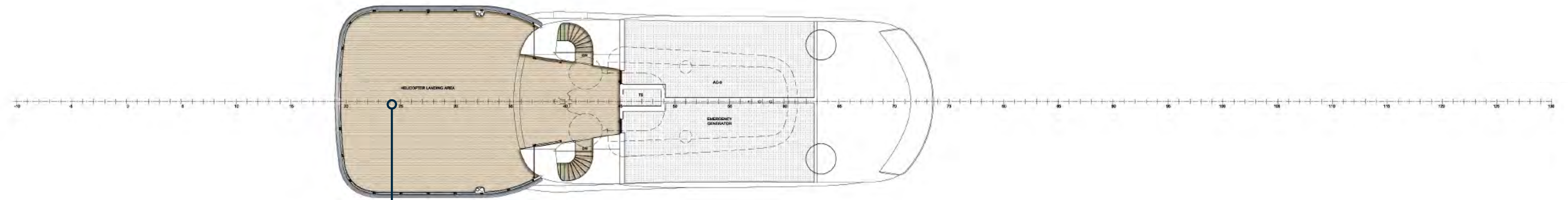

Outdoor Lounge

HELI DECK

The heli deck is also a versatile outdoor lounge, perfect for **relaxation** and **entertainment**. With stunning views, it can easily transform for gatherings, sports, or even an outdoor cinema experience, making it an ideal space for **leisure under the open sky**.

Certified helipad for private use.



OWNER'S DECK

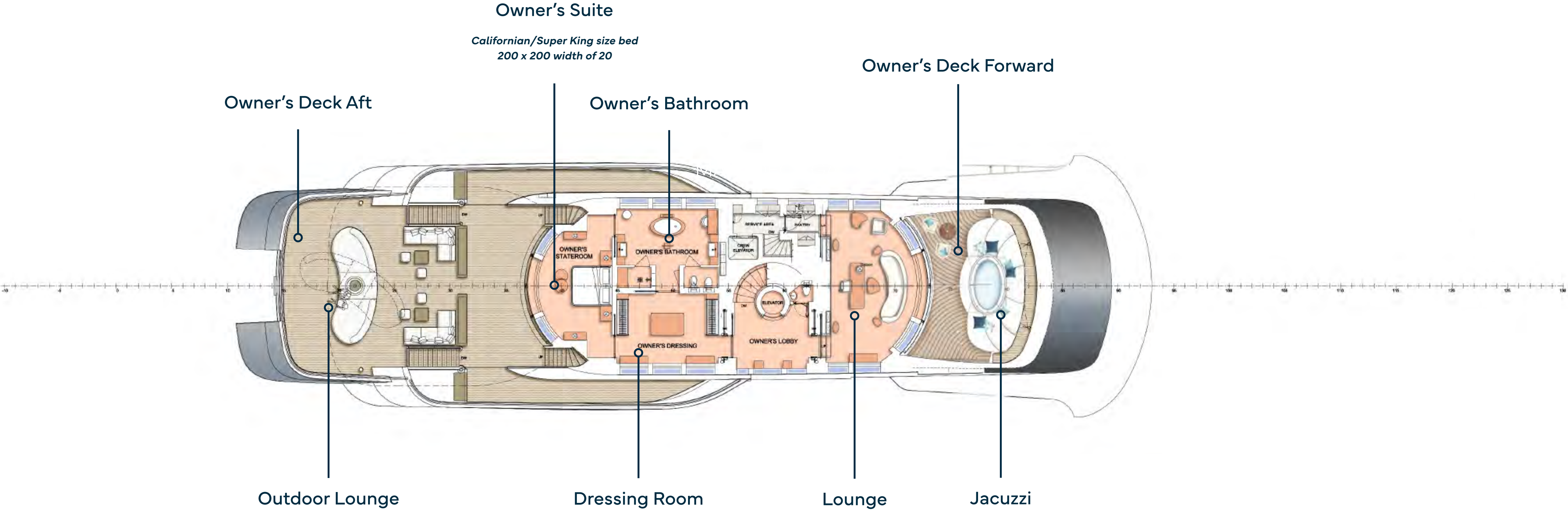

JACUZZI

Forward is a jacuzzi with a shower – a space that cannot be overlooked.



OWNER'S DECK FORWARD

JACUZZI



OWNER'S DECK FORWARD



OWNER'S DECK FORWARD



OWNER'S DECK

LOUNGE

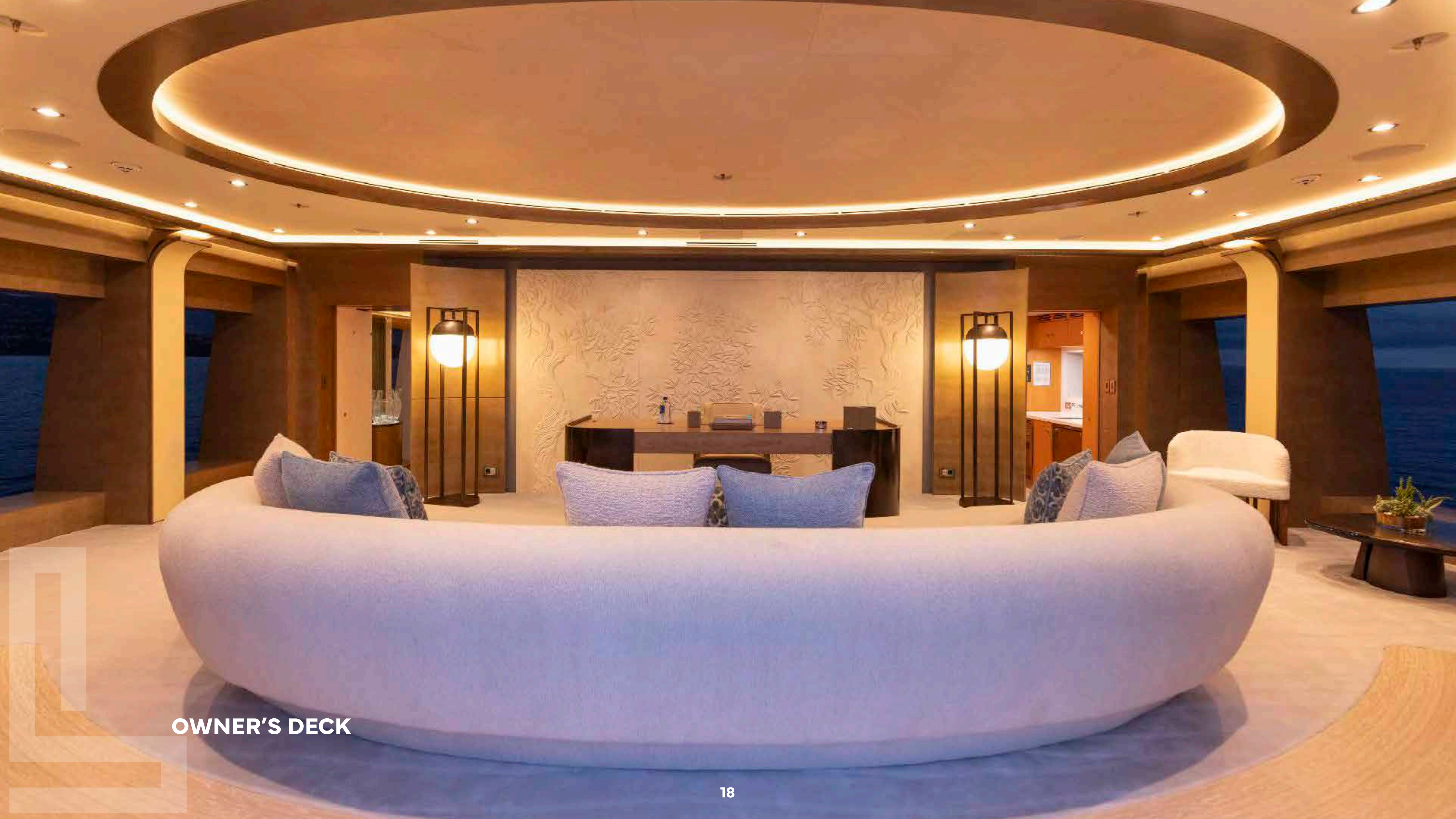

OWNER'S DECK

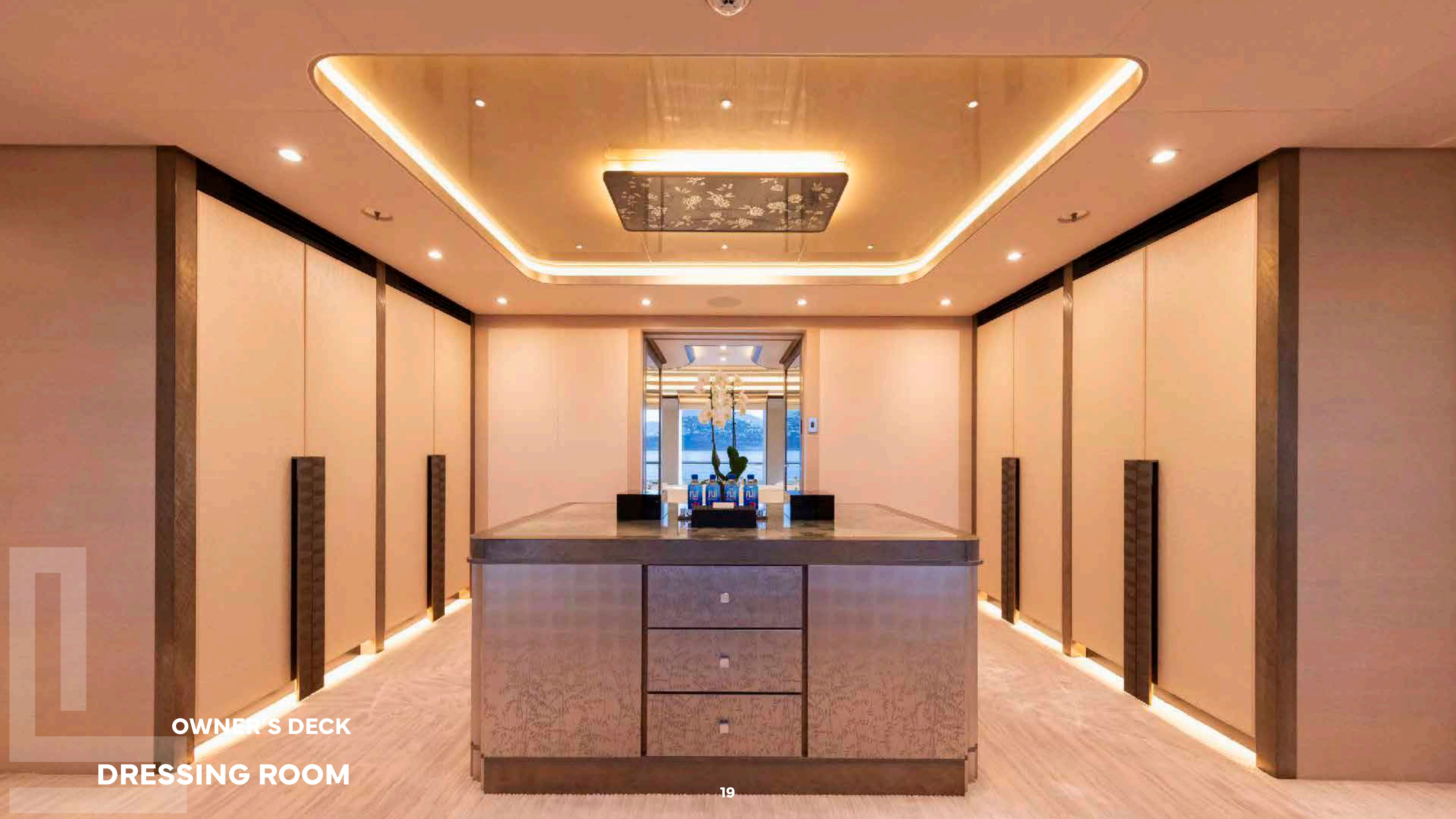

OWNER'S DECK

DRESSING ROOM

OWNER'S BATHROOM

The Owner's deck features a spa tub within the luxurious grand en suite, offering **ocean views** while you indulge in a bath.

Additionally, there is a separate terrace at the front, complete with a jacuzzi, providing **complete privacy**.



OWNER'S DECK

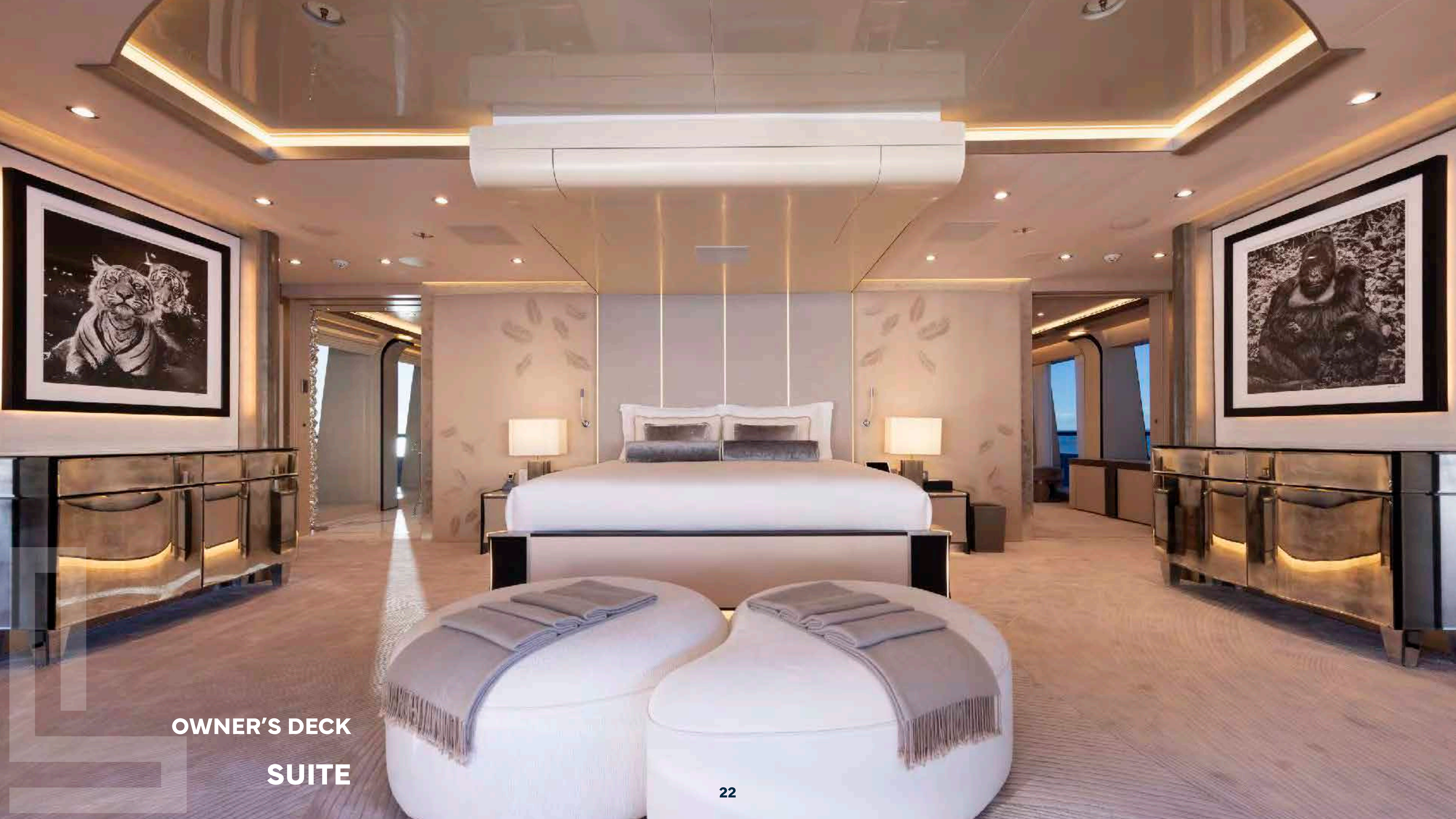

**OWNER'S DECK
SUITE**



OWNER'S DECK

The Owner's Deck offers an **exclusive retreat**, spanning 135 square meters with private access to a stunning teak-top deck. This luxurious space includes an outdoor lounge, a spacious owner's suite, a dressing room, and a lavish bathroom. Complete with a relaxing jacuzzi, it's **designed for ultimate comfort and privacy**, creating an **unparalleled oasis for the owner**.



OWNER'S DECK AFT

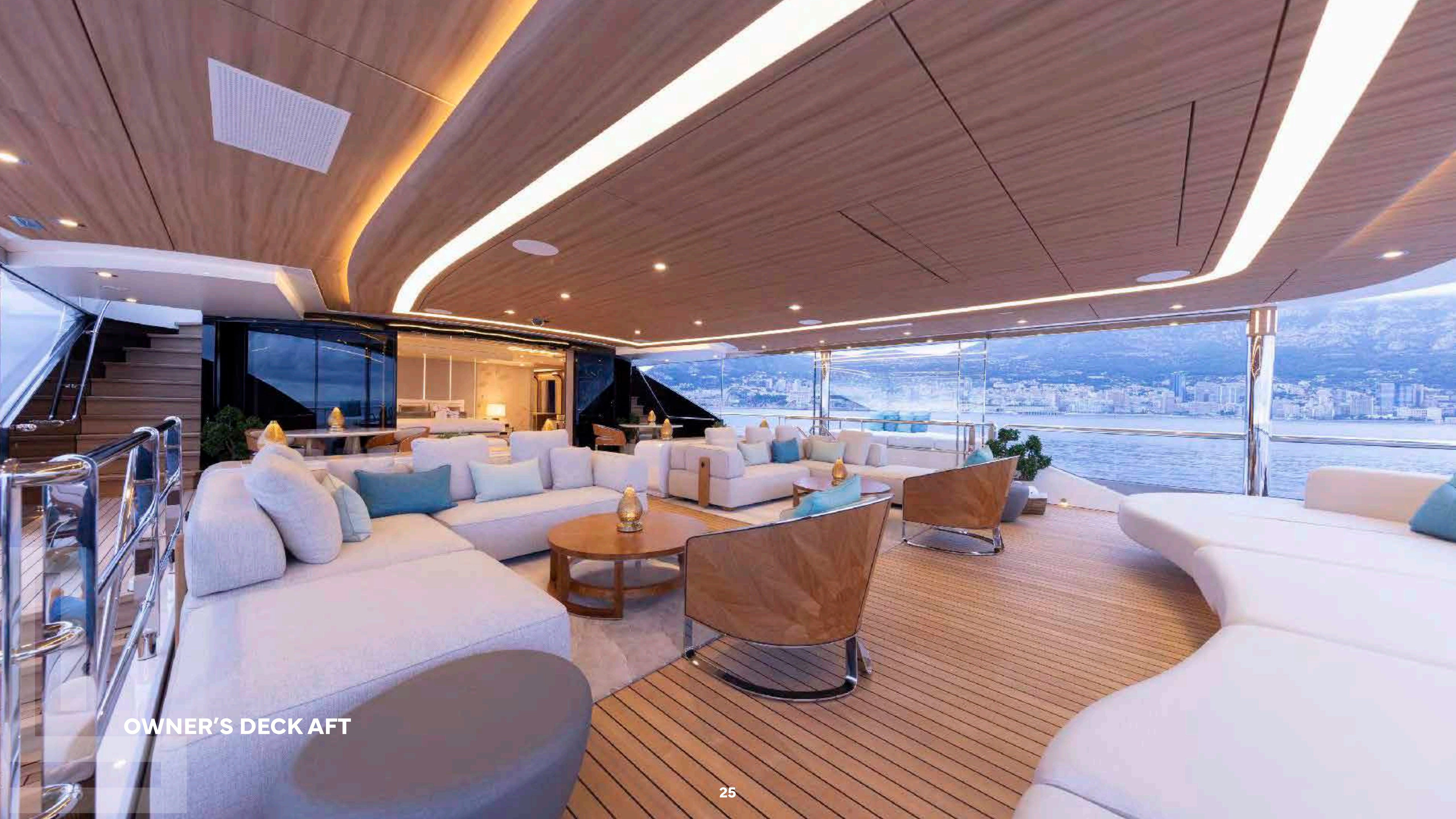

OWNER'S DECK AFT



OWNER'S DECK AFT



OWNER'S DECK AFT

UPPER DECK

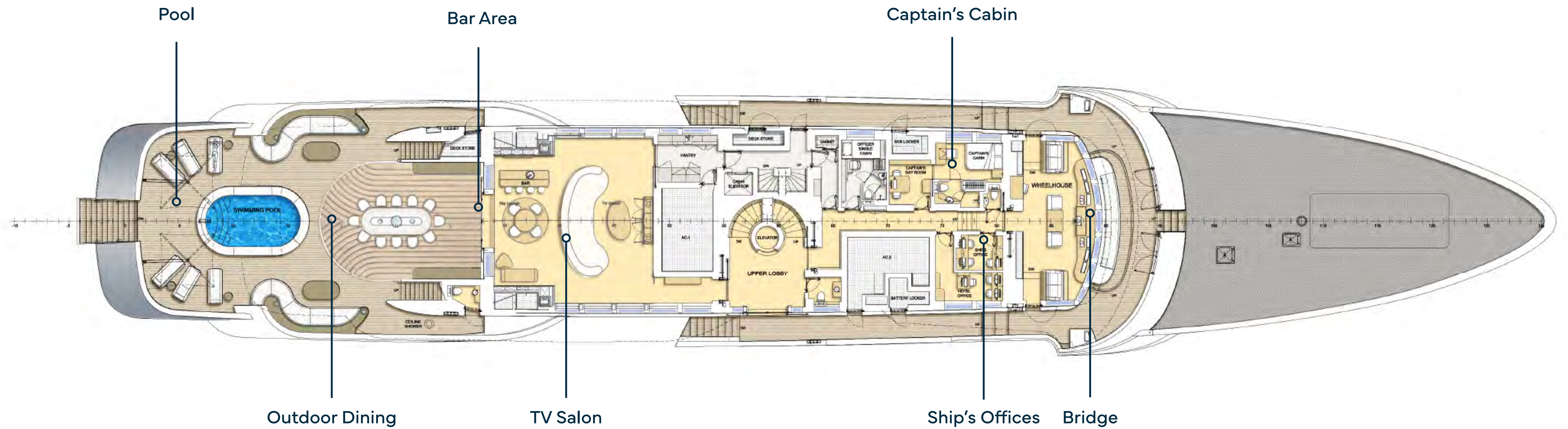

POOL

Immerse yourself in the inviting **6-metre pool**, where you can swim effortlessly against the gentle countercurrent.

Twin oversized umbrellas gracefully pivot to your desired angle, providing the perfect shade for your comfort. Unwind on the plush sunbeds or recline on the serpentine side sofas, creating a **haven of relaxation and leisure**.





UPPER DECK



UPPER DECK



UPPER DECK



UPPER DECK
OUTDOOR DINING



UPPER DECK

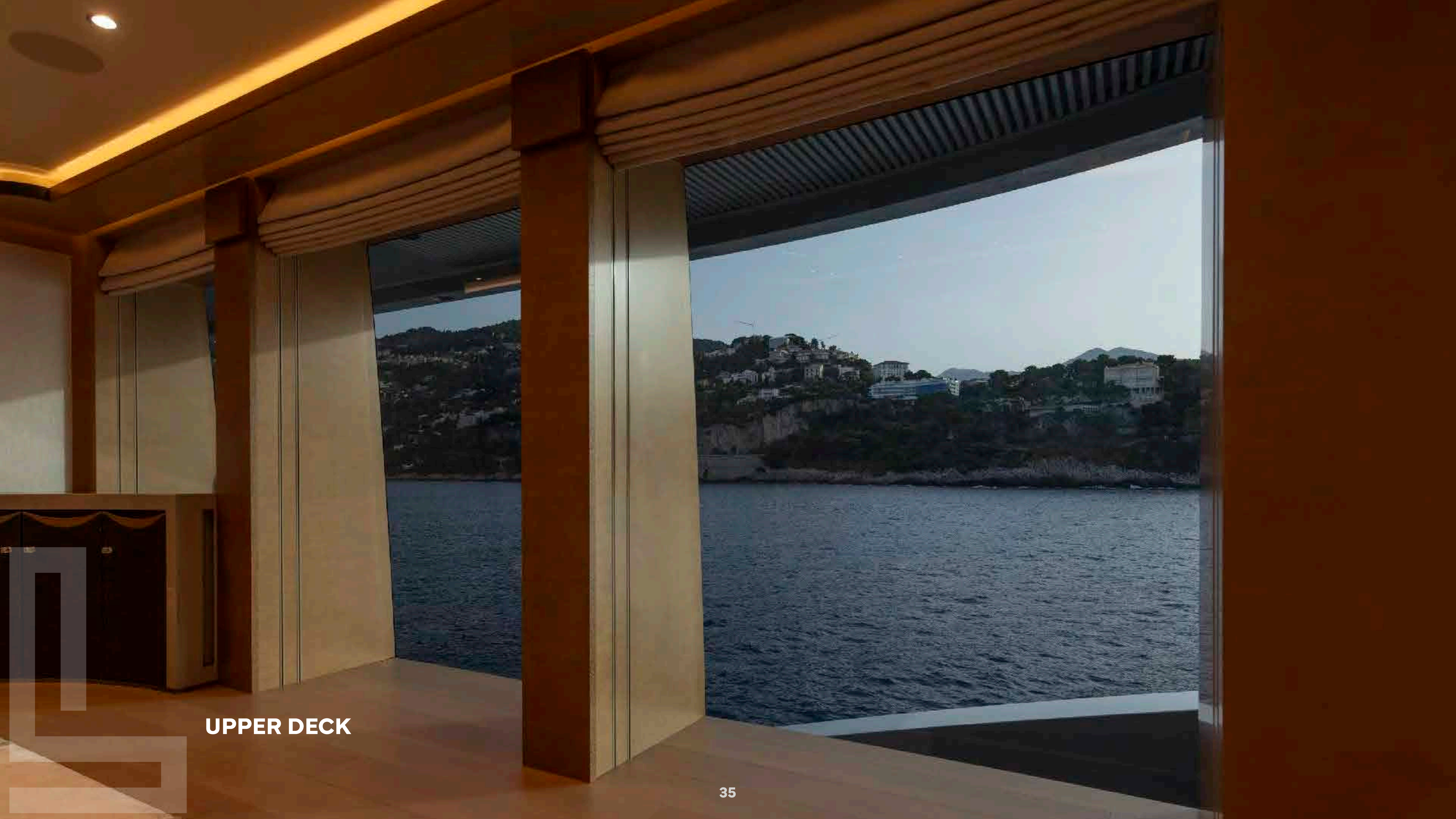

UPPER DECK



UPPER DECK
BAR AREA



UPPER DECK





UPPER DECK
TV SALON

MAIN DECK

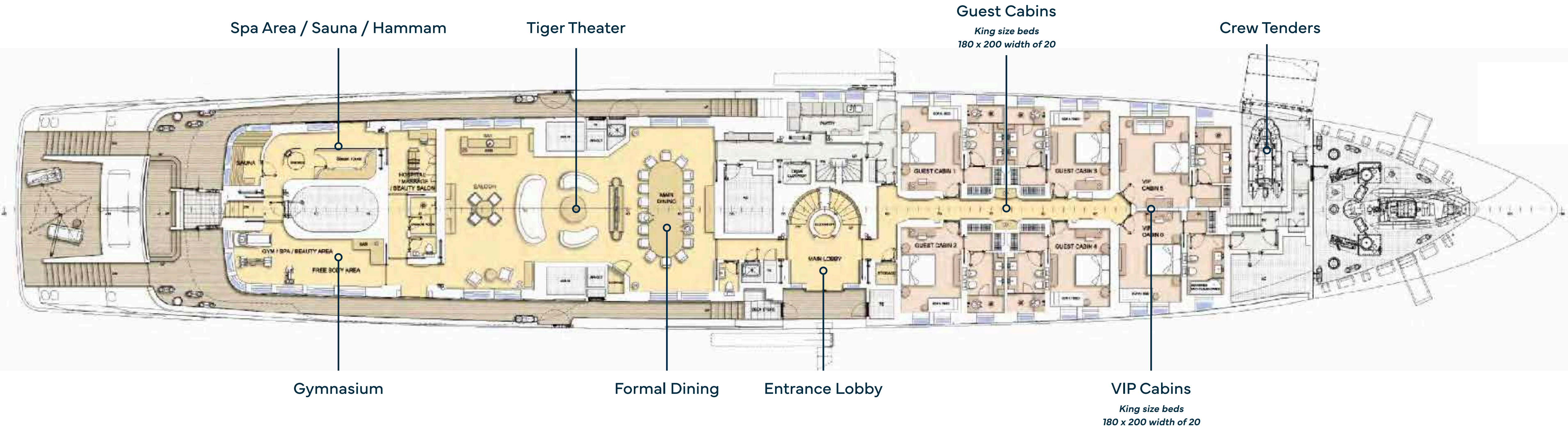

**Please note there are 6 sofa beds (1 in each Guest Cabin) that can be set up as a small single bed for children under 10 years old. Bed size: 70 x 190 cm.*

TIGER THEATER

The main deck tiger theater offers a **large lounge** with bar, games area and TV screen.

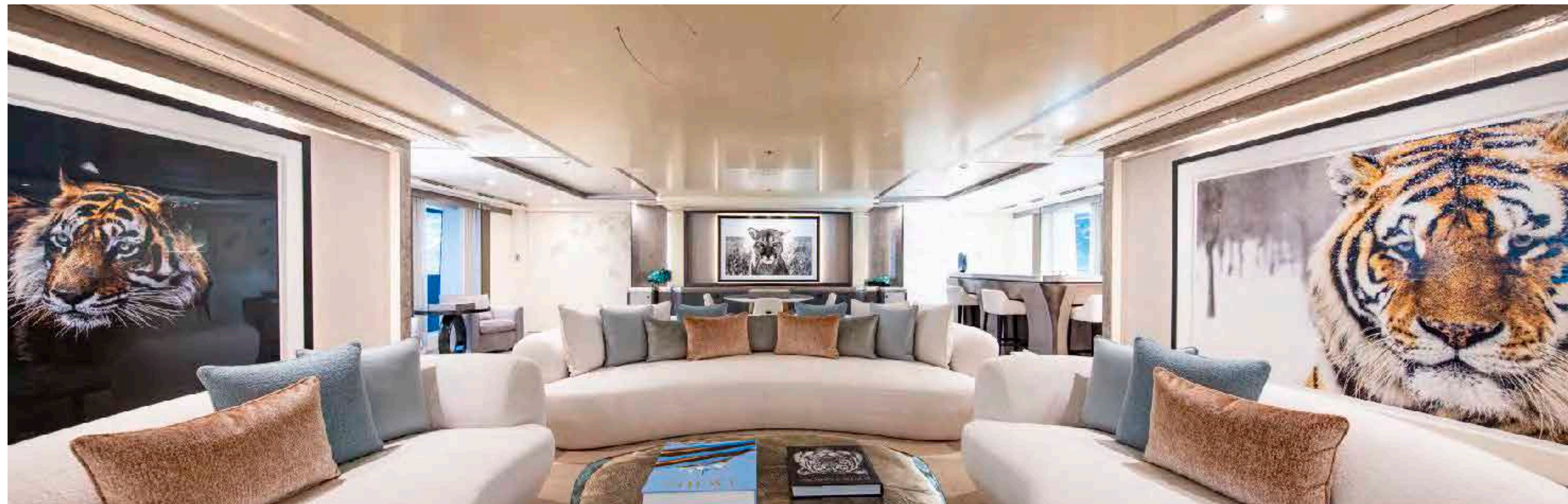



MAIN DECK

TIGER THEATER



MAIN DECK



MAIN DECK



MAIN DECK



MAIN DECK

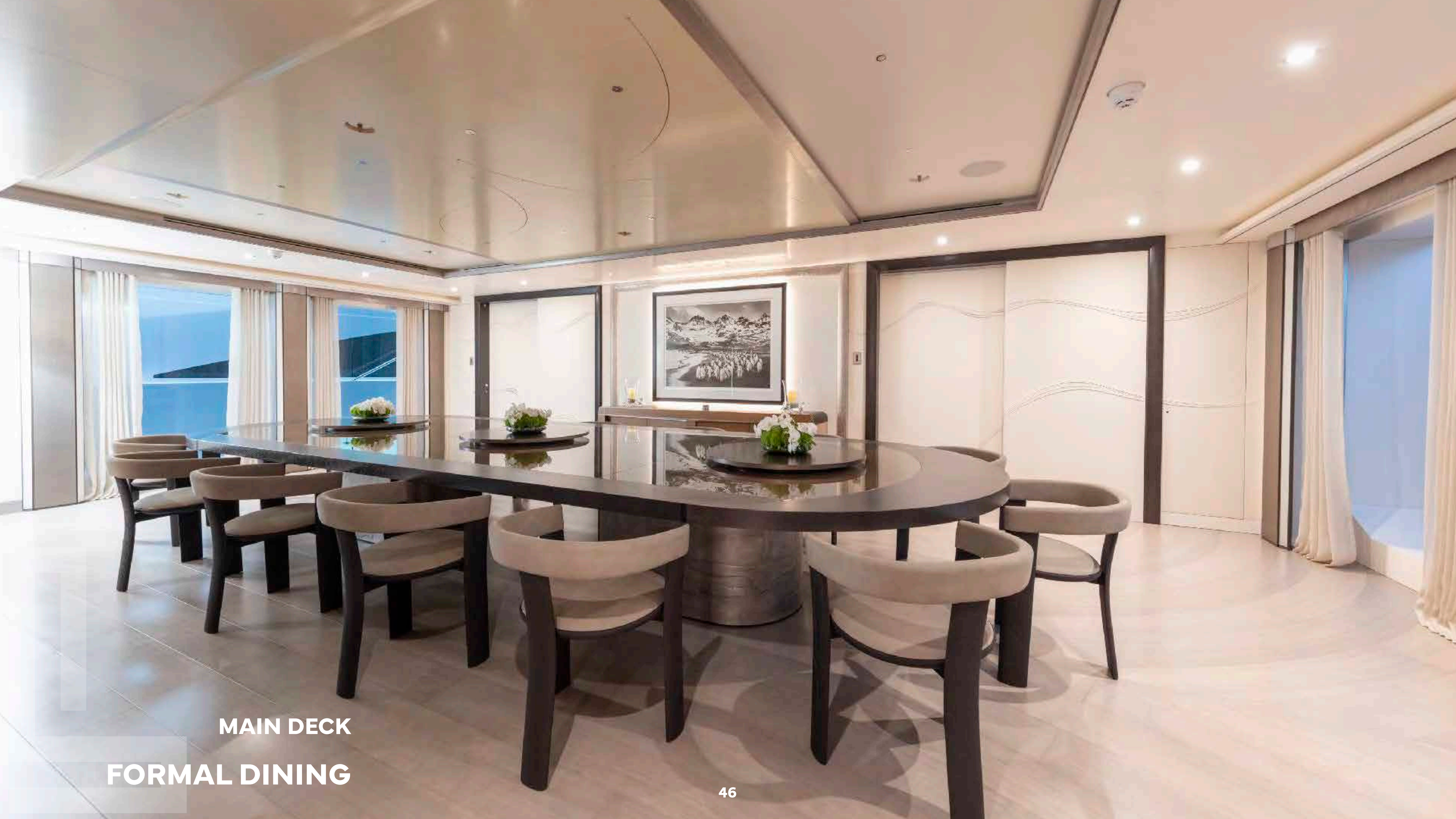

MAIN DECK

FORMAL DINING



MAIN DECK



MAIN DECK



MAIN DECK





MAIN DECK

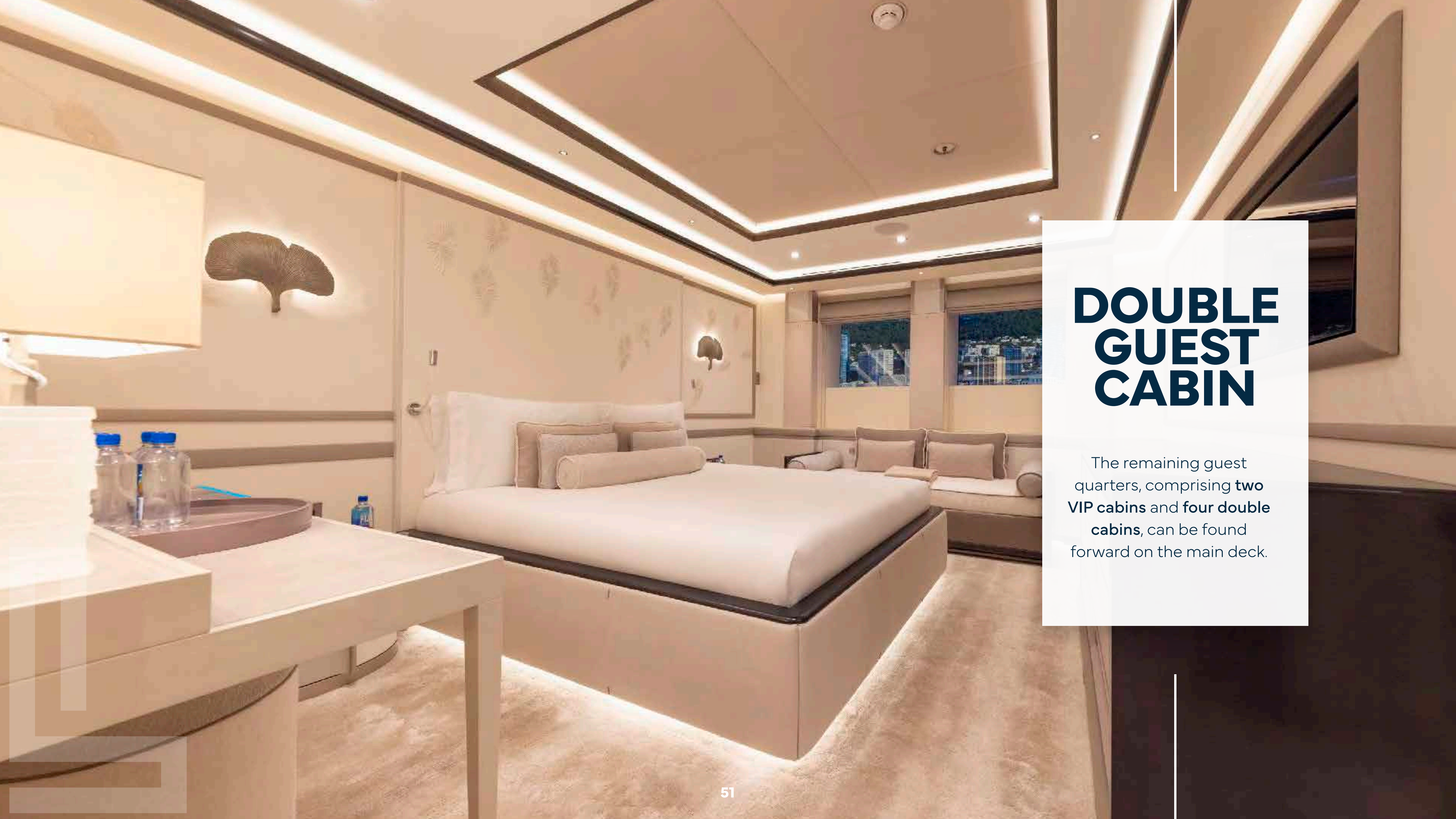

DOUBLE GUEST CABIN

The remaining guest quarters, comprising **two VIP cabins** and **four double cabins**, can be found forward on the main deck.



MAIN DECK
BATHROOM



MAIN DECK

DOUBLE GUEST CABIN



**MAIN DECK
BATHROOM**





MAIN DECK
VIP CABIN



MAIN DECK

VIP CABIN

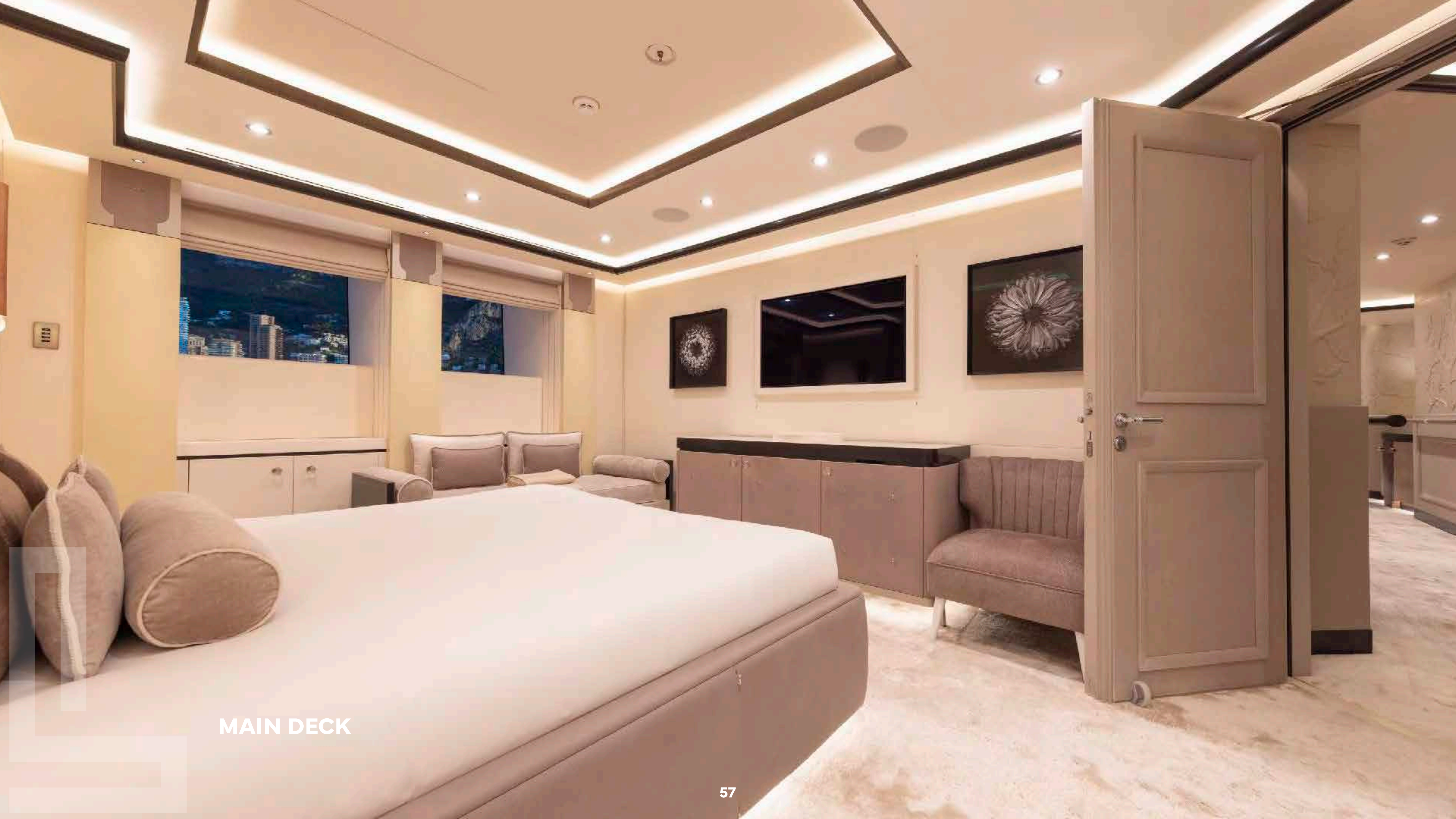

MAIN DECK

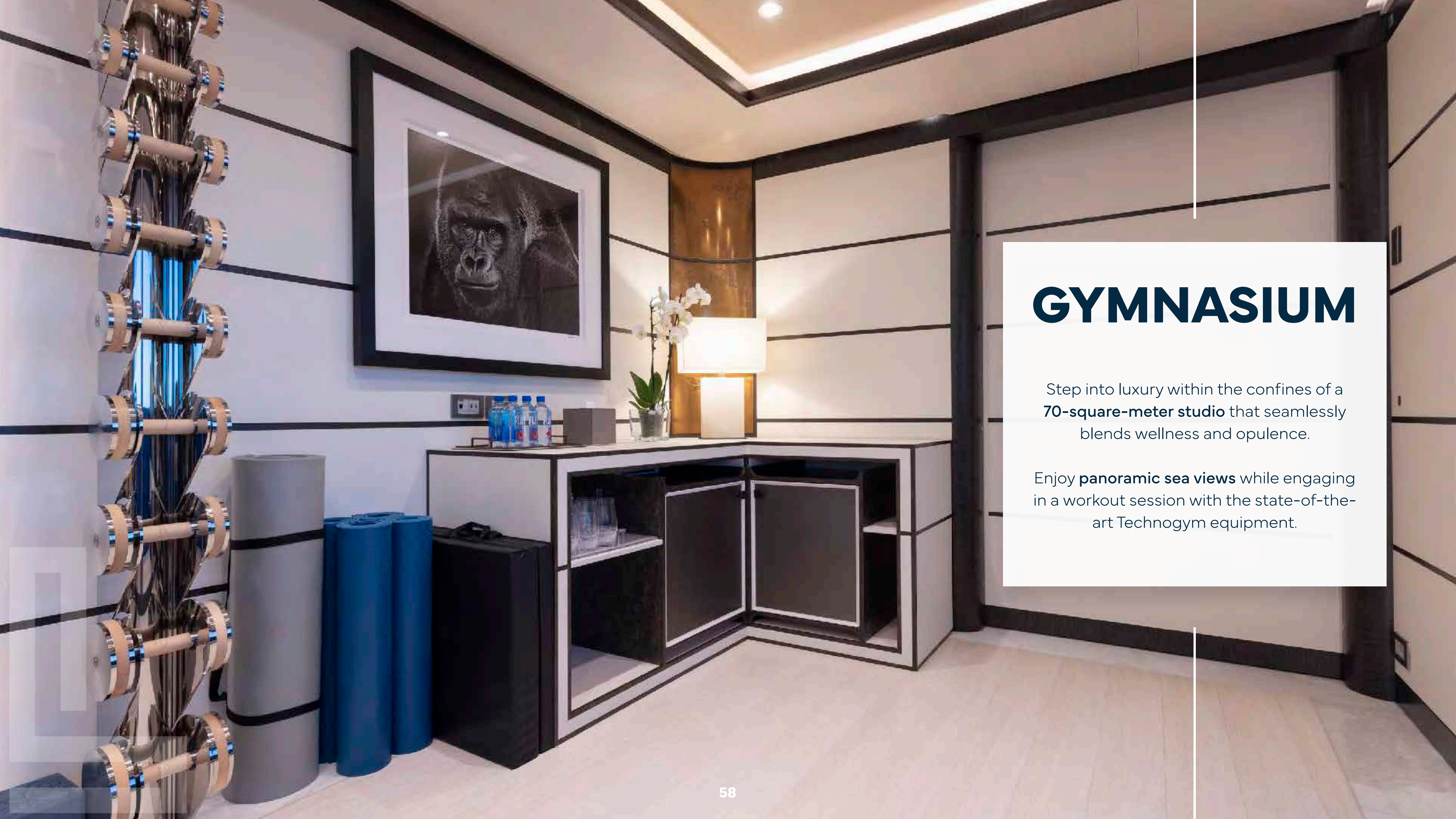

GYMNASIUM

Step into luxury within the confines of a **70-square-meter studio** that seamlessly blends wellness and opulence.

Enjoy **panoramic sea views** while engaging in a workout session with the state-of-the-art Technogym equipment.



MAIN DECK
GYMNASIUM

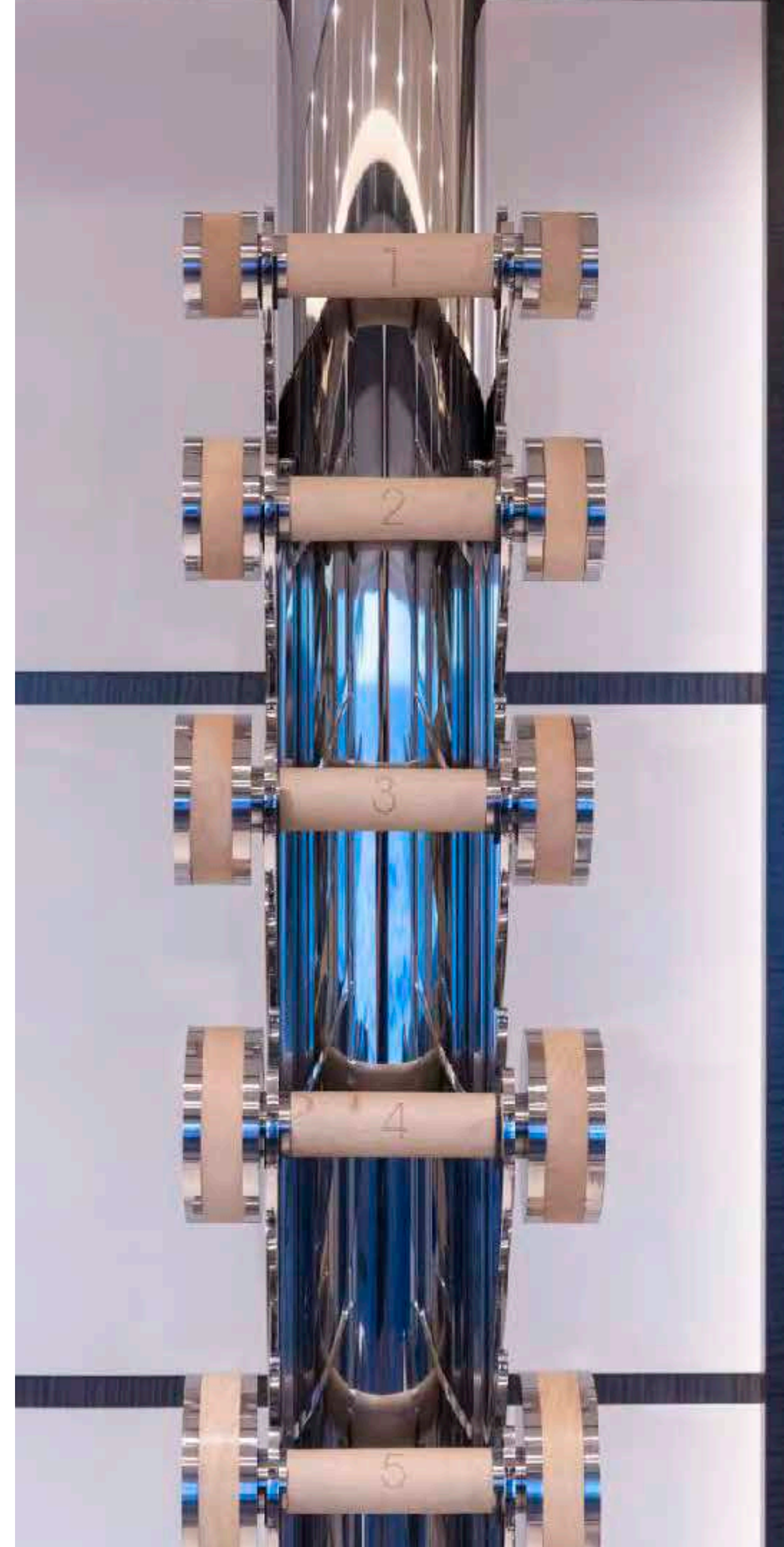



MAIN DECK



MAIN DECK

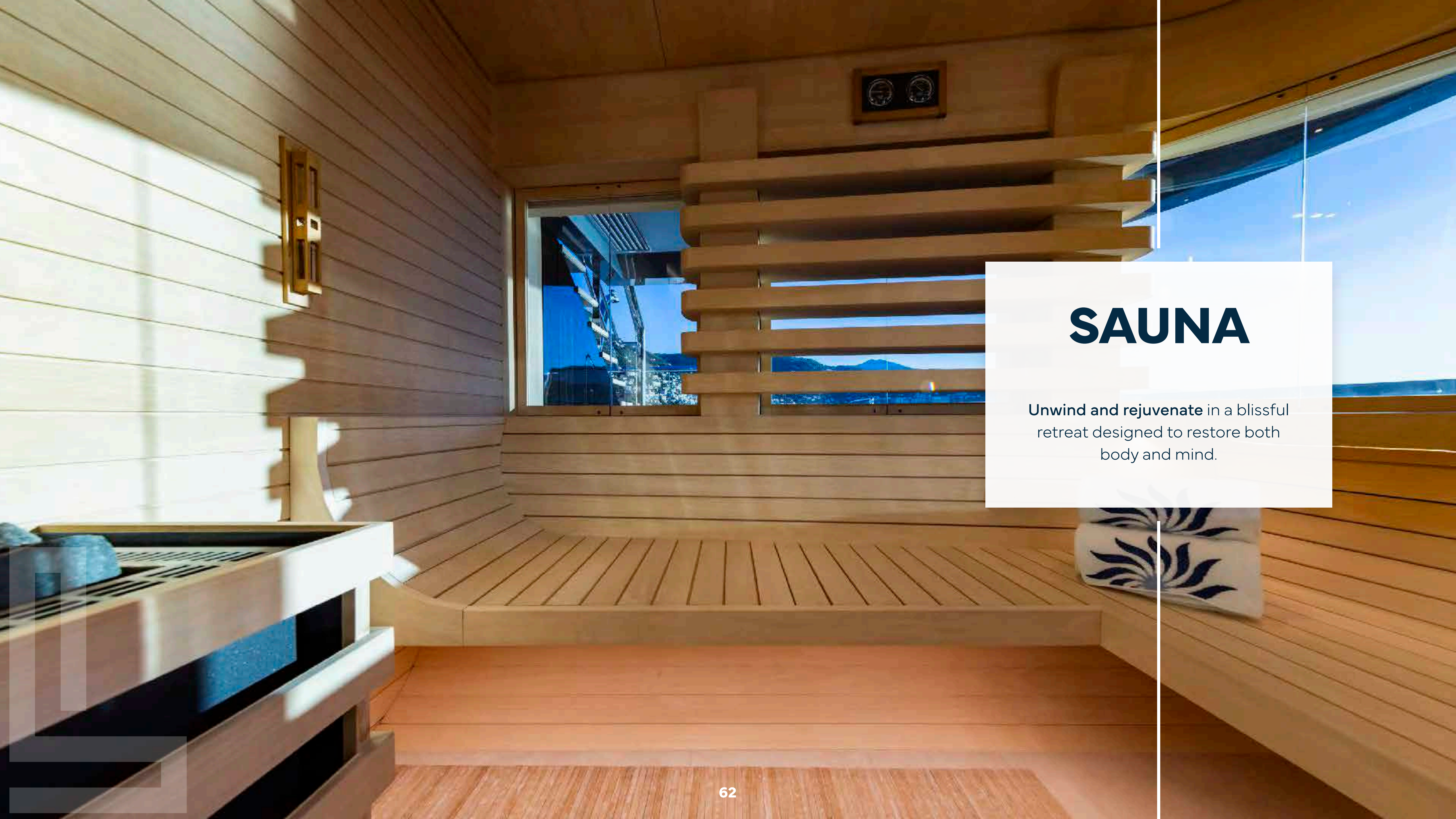

SAUNA

Unwind and rejuvenate in a blissful retreat designed to restore both body and mind.



MAIN DECK

SAUNA

HAMMAM

Immerse yourself in a luxurious retreat where a hammam and a walk-in rain shower await, creating a **sanctuary adorned with opulence.**



MAIN DECK
HAMMAM

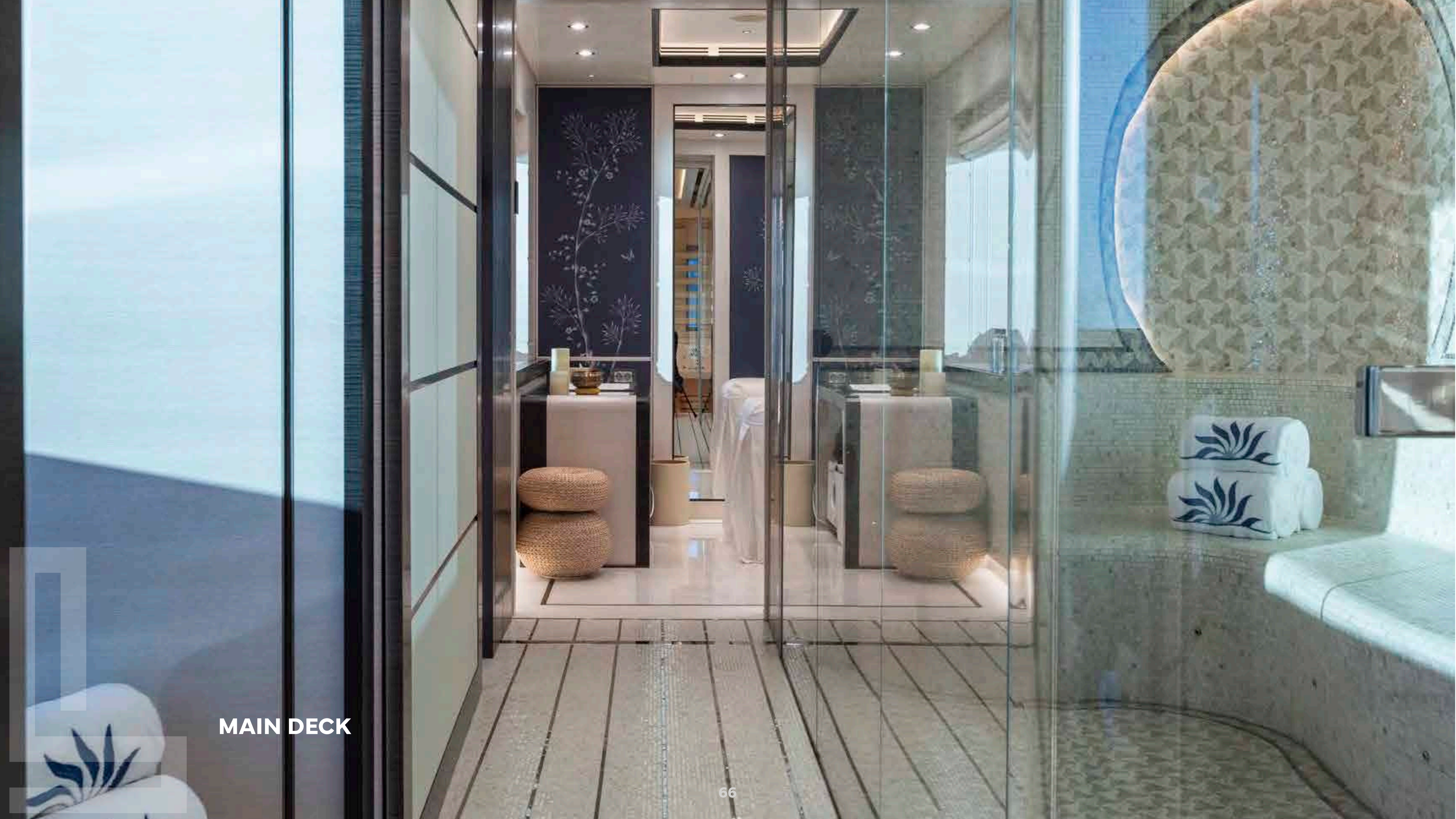

MAIN DECK



MASSAGE BEAUTY SALON

The ambiance is elevated by Prussian blue silk wallpaper adorned with meticulously hand-painted and appliquéd Japanese flowers, creating an **atmosphere of tranquility and sophistication** in the serene beauty salon.



MAIN DECK

MASSAGE BEAUTY SALON

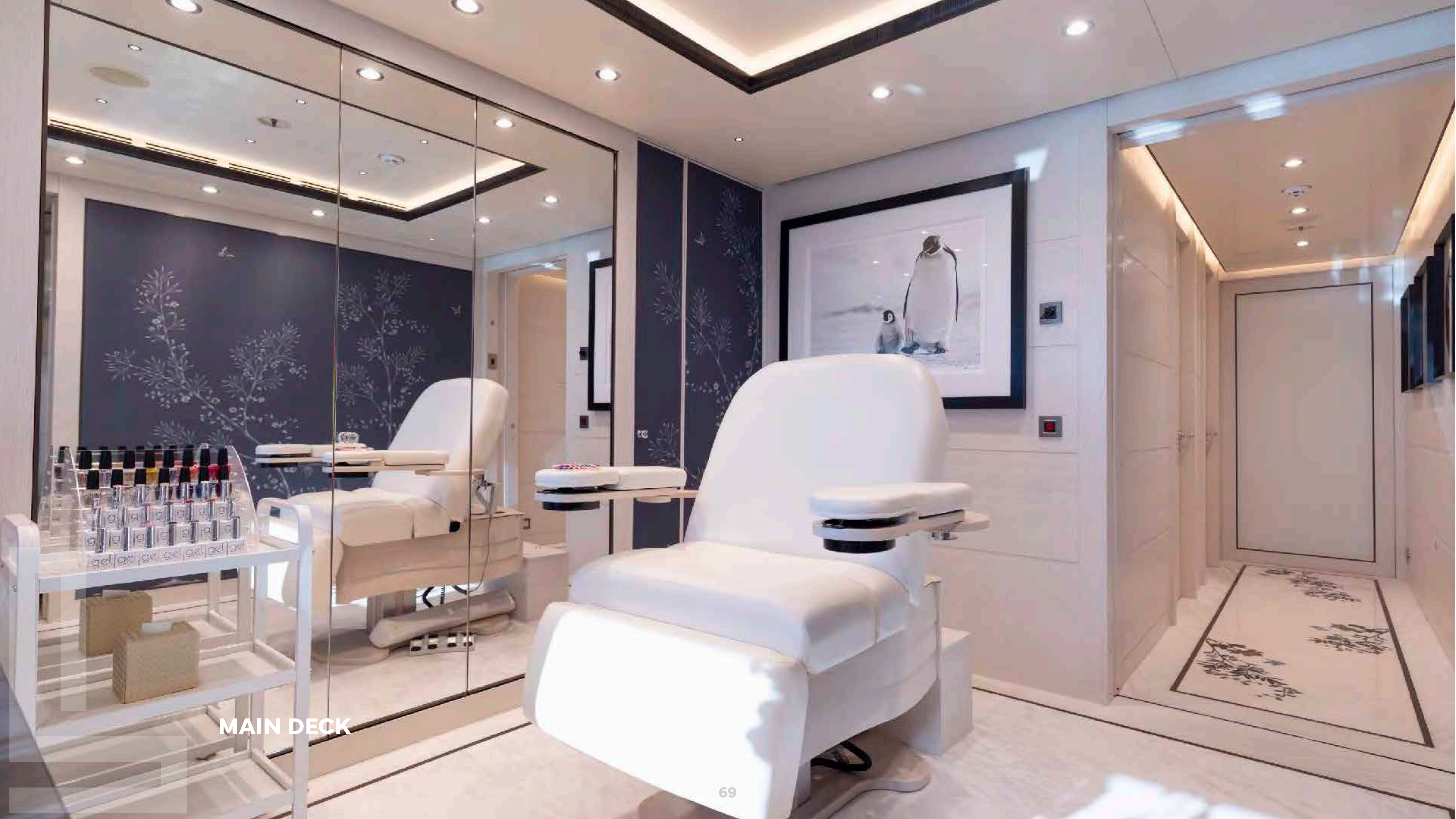

MAIN DECK

LOWER DECK

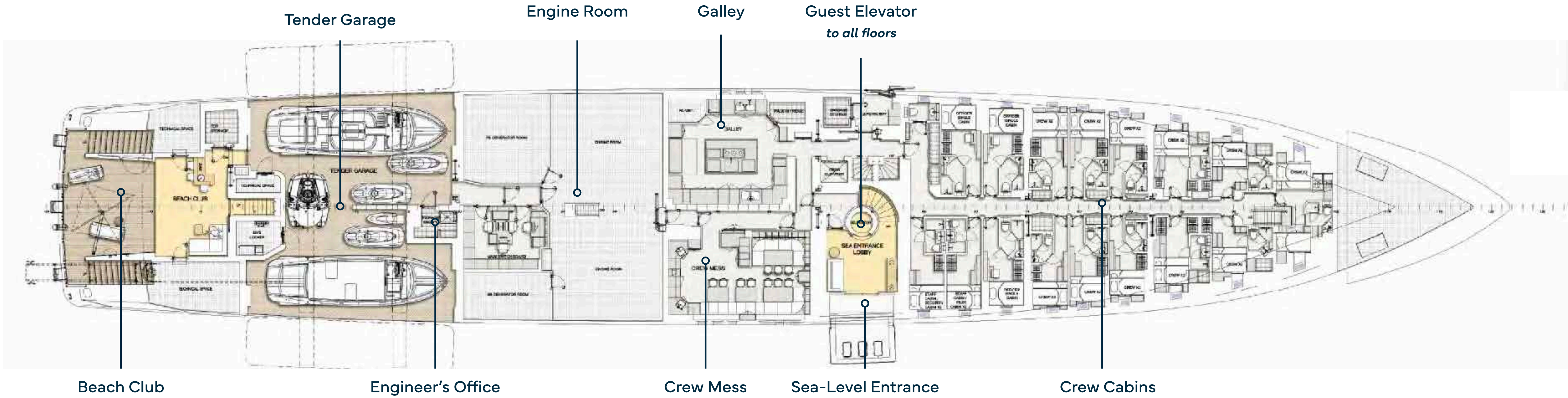



DAR

LOWER DECK
BEACH CLUB

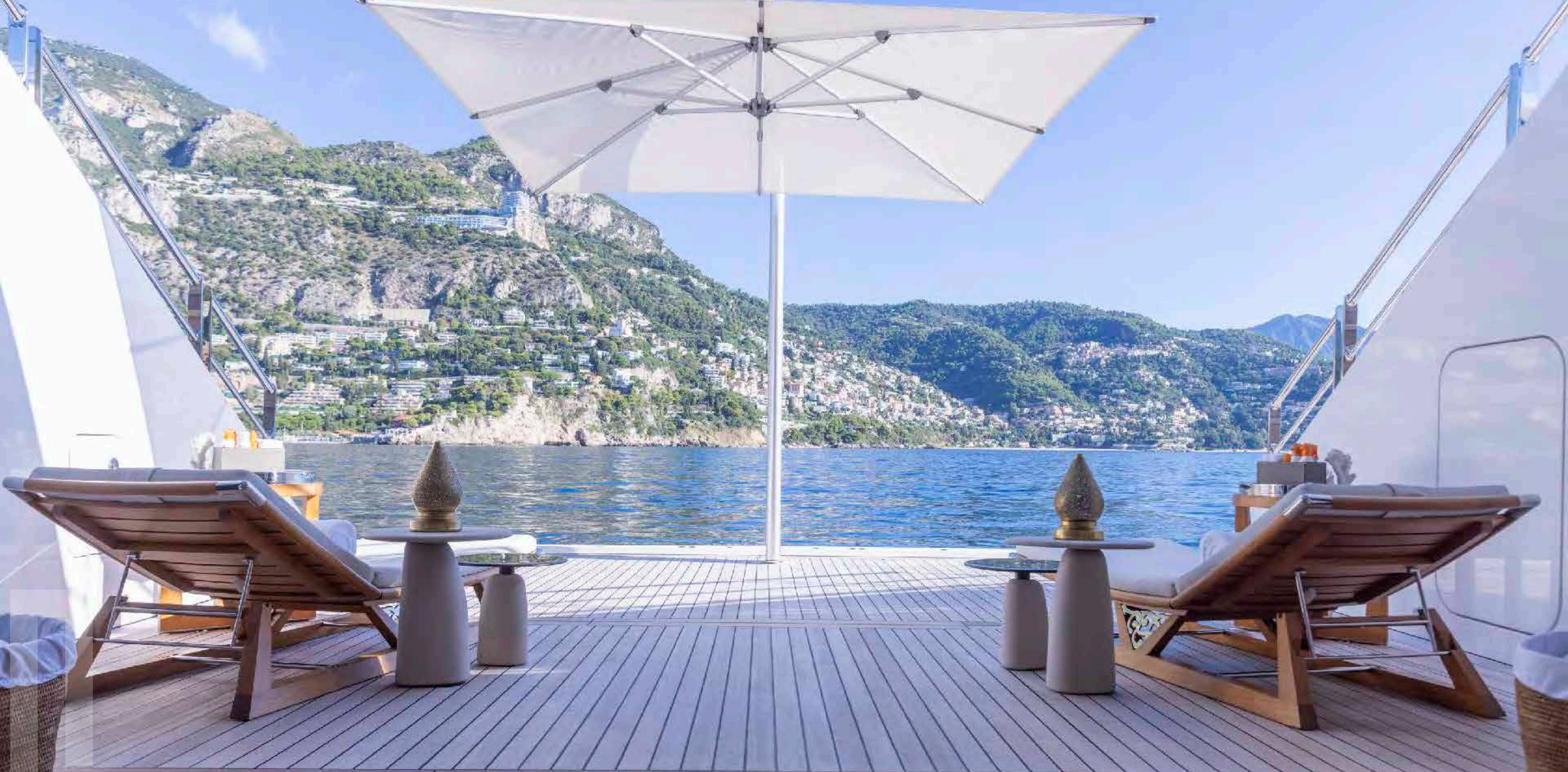

LOWER DECK



LOWER DECK

SEA-LEVEL ENTRANCE

Enjoy a leisurely drink **right at the water's edge** or take a thrilling dive straight into the sea.





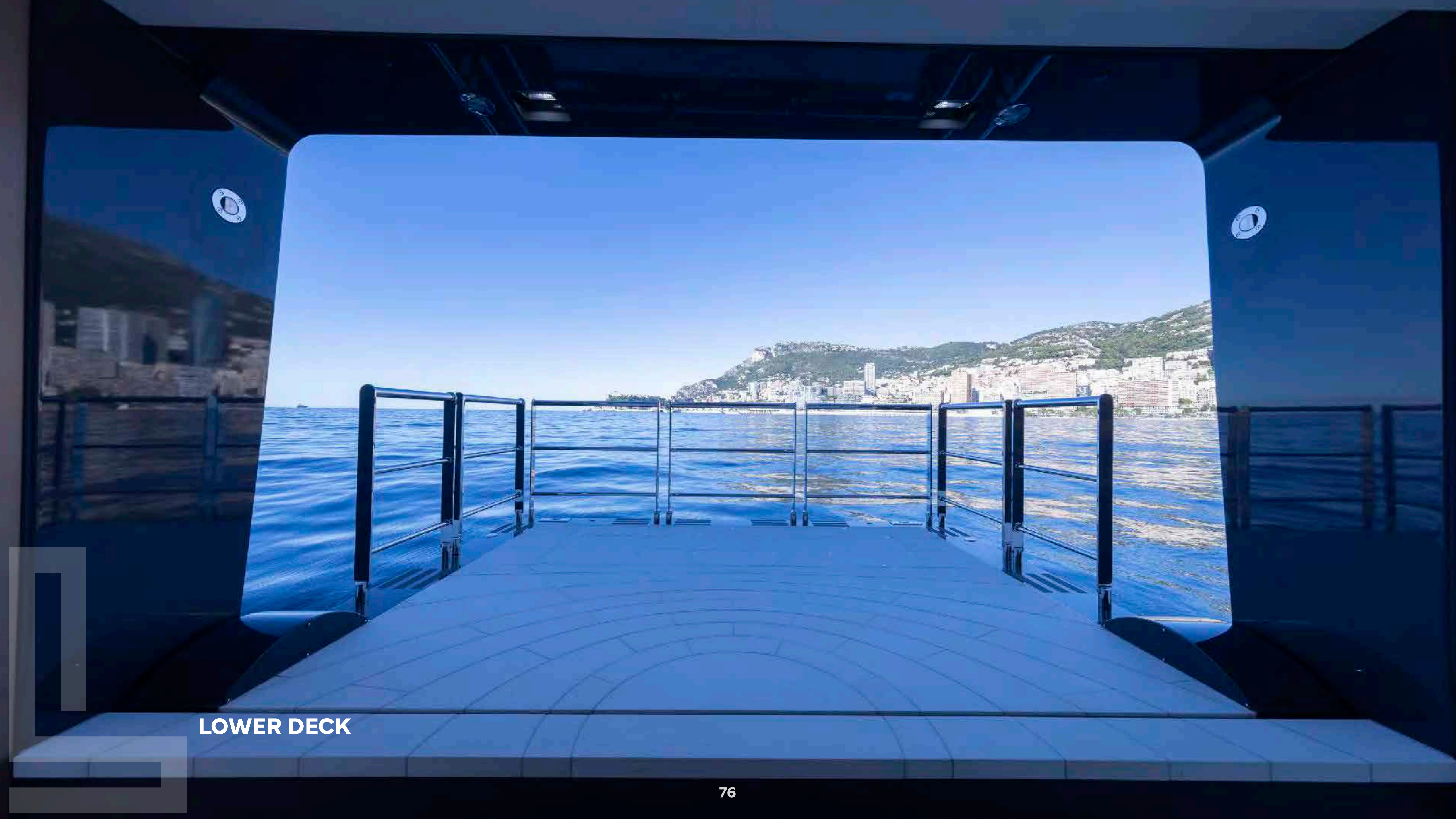

LOWER DECK

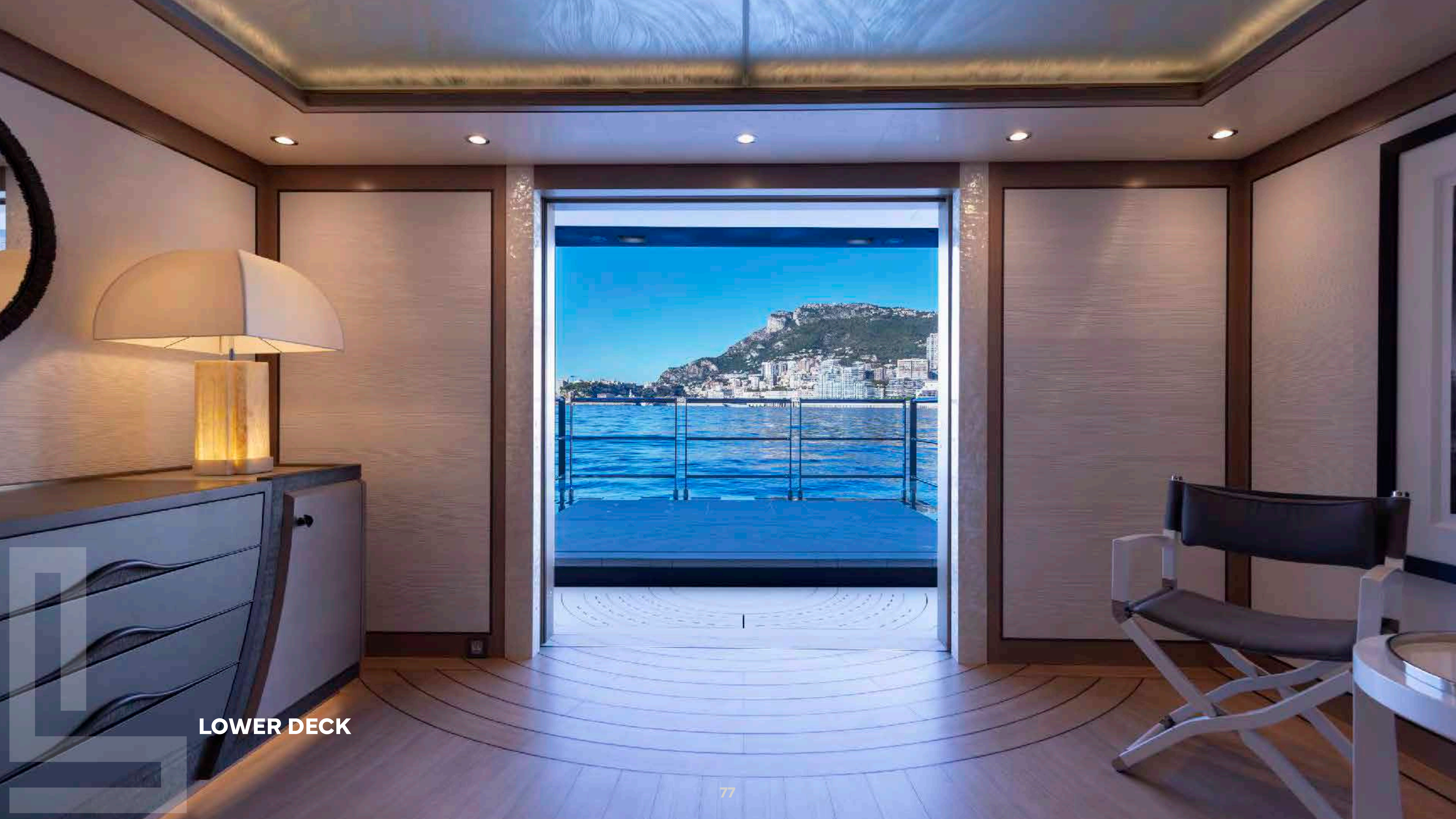

LOWER DECK



LOWER DECK

TENDER GARAGE

A dwelling for the two exceptional 10.5-meter Hodgdon tenders



The image shows two sleek, dark-colored twin-engine tenders with white interiors, moving across a body of water. The boat in the foreground is a limousine-style tender with a covered cabin, while the one behind it is an open tender. Both are leaving white wakes behind them. The background features a calm sea and a distant shoreline with some buildings under a clear sky.

TWIN-WIN TENDERS

The two exquisite 10.5-meter Hodgdon tenders epitomize unparalleled excellence.

Both the limousine and open tender showcase a **perfect blend** of **speed, stability,** and **exquisite craftsmanship.**

These tenders stand as a seamless extension of the yacht, embodying the highest standards of quality and luxurious comfort.

TECHNICAL SPACES

The heart of the ship's operations, where **precision and power** merge seamlessly.



NAVIGATION BRIDGE



Command the vessel from the nerve center, where expert decisions and advanced technology navigate the journey ahead, **ensuring smooth sailing at every turn.**





SPECIFICATION

CHARACTERISTICS

NAME:	LUNA
BUILDER:	OCEANCO
YEAR BUILT:	2018
TYPE:	DISPLACEMENT MOTOR YACHT
HULL NO.:	Y717
IMO:	1013066
CLASSIFICATION:	LLOYD'S REGISTER
FLAG:	CAYMAN ISLANDS
NAVAL ARCHITECT:	AZURE NAVAL ARCHITECTS B.V.
EXTERIOR DESIGNER:	LUIZ DE BASTO DESIGN
INTERIOR DESIGNER:	NUVOLARI & LENARD VALENTINA ZANNIER INTERIORS (REFIT 2024)
CONSTRUCTION:	STEEL HULL ALUMINIUM SUPERSTRUCTURE TEAK DECKS
DISPLACEMENT:	2,355
HELI DECKS:	1 X FWD DECK - MAX LOAD 3.8T 1 X SUN DECK - MAX LOAD 3.0T

DIMENSIONS

LENGTH OVERALL:	90.00 M (295'3")
LENGTH WATERLINE:	77.20 M (253'3")
BEAM:	14.20 M (46'7")
MAX DRAFT:	4.05 M (13'3")
GROSS TONNAGE:	2,926
NET TONNAGE:	877





SPEED & RANGE UNDER POWER

MAXIMUM SPEED:	20 KNOTS
CRUISING SPEED:	13 KNOTS
FUEL CONSUMPTION:	APPROX. 500 LITRES / HOUR @ 13 KNOTS
RANGE:	5,500NM @ 13 KNOTS

CAPACITIES

ACCOMMODATION:	14 GUESTS IN 7 CABINS
CREW:	UP TO 31 X CREW IN 16 CABINS
FUEL:	278,000 LITRES / 73,440 US GALLONS
PETROL:	1,000 LITRES / 264 US GALLONS
FRESH WATER:	115,000 LITRES / 33,380 US GALLONS
HOLDING TANK:	14,700 LITRES / 3,883 US GALLONS
LUBE OIL:	5,000 LITRES / 1,321 US GALLONS
DIRTY OIL:	3,800 LITRES / 1,004 US GALLONS
SLUDGE:	5,900 LITRES / 1,559 US GALLONS
GREY WATER:	19,200 LITRES / 5,072 US GALLONS
BLACK WATER:	5,500 LITRES / 1,453 US GALLONS
DECK WASH:	27,000 LITRES / 7,133 US GALLONS
POOL WATER:	20,000 LITRES / 5,283 US GALLONS

ACCOMMODATION

OWNER:	1 x MASTER CABIN
GUEST:	2 x VIP CABINS 4 x DOUBLE CABINS
CREW:	1 x CAPTAIN CABIN 15 x CREW CABINS

MECHANICAL EQUIPMENT

ENGINES:	2 X 3,600KW (4,828HP) MTU 20V 4000 M73L, DIESEL
ENGINE HOURS:	4,917 (PORT) / 4,906 (STBD) AS OF NOVEMBER 2024
GENERATORS:	3 X 498KW (668HP) MTU 12V 2000
GENERATOR HOURS:	11,927 / 11,847 / 11,563 AS OF NOVEMBER 2024
GEARBOX:	REINTJES WAF 1963
PROPULSION:	TWIN SCREW FIX BLADE
PROPELLERS:	2 X SIP MARINE - 5 BLADES, 2500MM
RUDDER ANGLE Y:	MECHANICAL, ANALOG & DIGITAL
STEERING SYSTEM:	ROLLS ROYCE
STABILISERS:	2 X QUANTUM XT - ZERO SPEED
BOW THRUSTER:	VOITH GMBH & CO. KGA 400KW IN-LINE THRUSTER
STERN THRUSTER:	VETH 286KW FOLDABLE & AZUMITHING
ELECTRICITY:	380V / 240V / 24V
SHORE POWER:	2 X TRANSFORMERS - 230 / 400V 50HZ 579KVA
BATTERIES:	YES
CHARGERS:	SIEMENS
CONVERTERS:	SIEMENS
HYDRAULICS:	VAN DRIEL
AIR CONDITIONING:	HEINEN & HOPMANN
WATER MAKER:	HEM 8040 DUPLEX
WATER SYSTEM:	WATER SOFTENER & AG - S SILVER ION STERILIZERS
TOILET SYSTEM:	EVAC
SEWAGE SYSTEM:	HAMMAN
FUEL CENTRIFUGE:	SEPAR
FUEL SEPARATOR:	ALFA LAVAL
GARBAGE CONVERTER:	OMPECO





NAVIGATION EQUIPMENT

MAGNETIC COMPASS:	CASSENS & PLATH
GYRO COM:	2 X RAYTHEON ANSCHUTZ STD22
PASS:	RAYTHEON ANSCHUTZ
STEERING:	SAM ELECTRONICS NACOS PLATINUM
AUTOMATIC PILOT ECHO:	ELAC LAZ5100
SOUNDER:	FARSOUNDER 500
SONAR:	SAM ELECTRONICS NACOS PLATINUM
RADAR:	SAM ELECTRONICS NACOS PLATINUM
DP:	SAAB R5
AIS:	3 X SAAB R5
DGPS:	SAAB R5
GPS:	SAM ELECTRONICS NACOS PLATINUM
CHART PLOTTER:	SAM 2918
NAVTEX:	SAM 4900
LOG:	OBSERVATOR
WIND & WEATHER:	2 X SENSIN
SEARCHLIGHTS:	PANASONIC
CAMERA(S):	NIGHT VISION CAMERA – VECTOR VISION
MISCELLANEOUS:	HORN - KAHLENBERG

COMMUNICATION EQUIPMENT

SATCOM:	SAILOR FBB500, FBB150
VHF:	SAILOR 6215, 6222, 2 X 6248
SSB:	SAILOR 6301
INMARSAT C:	2 X SAILOR 6110
IRIDIUM:	2 X SC4000
TELEPHONE EXCHANGE:	AVAYA
INTERCOM:	PA
VSAT:	2 X SEA TEL 5012
INTERNET:	2 X STARLINK MARITIME
GSM 4G/5G:	PEPWAVE

DECK EQUIPMENT

ANCHOR WINDLASSES:	2 X STEEN & CO GMBH
AFT WARPING CAPSTANS:	2 X STEEN & CO GMBH
ANCHORS:	2 X HHP PULL N TYPE - 1,080KG EACH
ANCHOR CHAINS:	2 X 220M - 36MM Ø
BOAT CRANE & DAVITS:	CRAMM
PASSERELLE:	STAALART
SIDE BOARDING LADDER:	HYDROMAR
SIDE BOARDING GANGWAY:	HYDROMAR
POOL / JACUZZI:	YES NEW WIND-PROTECTION GLASS ADDED - UPPER DECK POOL AREA (2021)
SWIMMING PLATFORM:	YES
GUEST ELEVATOR:	YES
AWNINGS:	AMBER
COVERS:	YES

ENTERTAINMENT EQUIPMENT

TV ANTENNA:	2 X SEA TEL 6004
GENERAL:	MEDITERRANEAN: SKY UK, SKY ITALY CARIBBEAN: I DIRECT TV LATIN AMERICA DISH AIRPLAY, APPLE TV, NETFLIX, AMAZON PRIME, DISNEY, PARAMOUNT, SPOTIFY X-BOX OCULUS YACHT EYE THROUGHOUT THE VESSEL ALL DEVICES INCLUDING LIGHT AND TEMPERATURE ARE I-PAD CONTROLLED BACKGAMMON, CHESS, CARDS, MONOPOLY





GALLEY & LAUNDRY EQUIPMENT

GALLEY: BIJVANCK CENTRAL COOKING ISLAND INCLUDING:
INDUCTION PLATES, FOOD HEAT LAMP, GRIDDLE PLATE,
SALAMANDER, WARMING OVEN, FRYER, COLD TAP, ETC
RATIONAL OVEN
EFFEUNO PIZZA OVEN
FOSTER FREEZER
SIRMAN BLAST FREEZER
GRAM FRIDGE
HOBART DISHWASHER
ZIP HYDROTAP
PANASONIC MICROWAVE
VARIOUS ACCCESSORIES

PANTRY: MAIN DECK, UPPER DECK & OWNER'S DECK
FRIDGES, ICE MAKERS, ZIP HYDROTAPS, MICROWAVES, WINE
COOLER FRIDGES, ETC)

LAUNDRY: 5 X MIELE PROFESSIONAL WASHING MACHINES
5 X MIELE PROFESSIONAL DRYERS
GHIDINI STEAM IRON
MIELE ROTARY IRON

SECURITY & SAFETY EQUIPMENT

SAFETY: EPIRB SAILOR SE406-11
2 X SART SAILOR 11 9GHZ

SECURITY: KABA CENTRAL ANTI-INTRUSION SYSTEM
2 X ANTI-PIRACY WATER CANNONS

FIRE FIGHTING: MONITORING & ALARM SYSTEM CONSILLIUM
HI FOG SYSTEM MARIOFF

TENDERS & WATER-SPORTS EQUIPMENT

INFLATABLES:

1 x SAIL BOAT - TIWAL INFLATABLE
1 x 10 X 6.6M INFLATABLE POOL - FREESTYLE
1 x ZORB (SPHERE FOR A PERSON TO STEP INTO AND ROLL ON THE WATER)
1 x 1 PERSON SUP - RED PADDLE
1 x 3 PERSON SUP - RED PADDLE

TOWABLES:

1 x WINDSURF - FANATIC
1 x KITESURF - CABIRINHA
1 x WATERSKI - JOBE
1 x KNEEBOARD - JOBE
1 x WAKEBOARD - JOBE
TOWABLES JOBE (BANANA, DONUT, BINAR, SONAR)

ACCESSORIES:

1 x 15M SLIDE - FREESTYLE
1 x LIQUID FORCE MAGIC CARPET 6' X 18'
LIFE VESTS AND HELMETS - LIQUID FORCE

GYMNASIUM & WELLNESS

GYMNASIUM:

1 x SKILLRUN TECHNOGYM
1 x BIKE TECHNOGYM
1 x EXCITE SYNCHRO
TECHNOGYM WEIGHTS
YOGA MATS

WELLNESS:

HAMMAM
SAUNA
MASSAGE / BEAUTY SALON

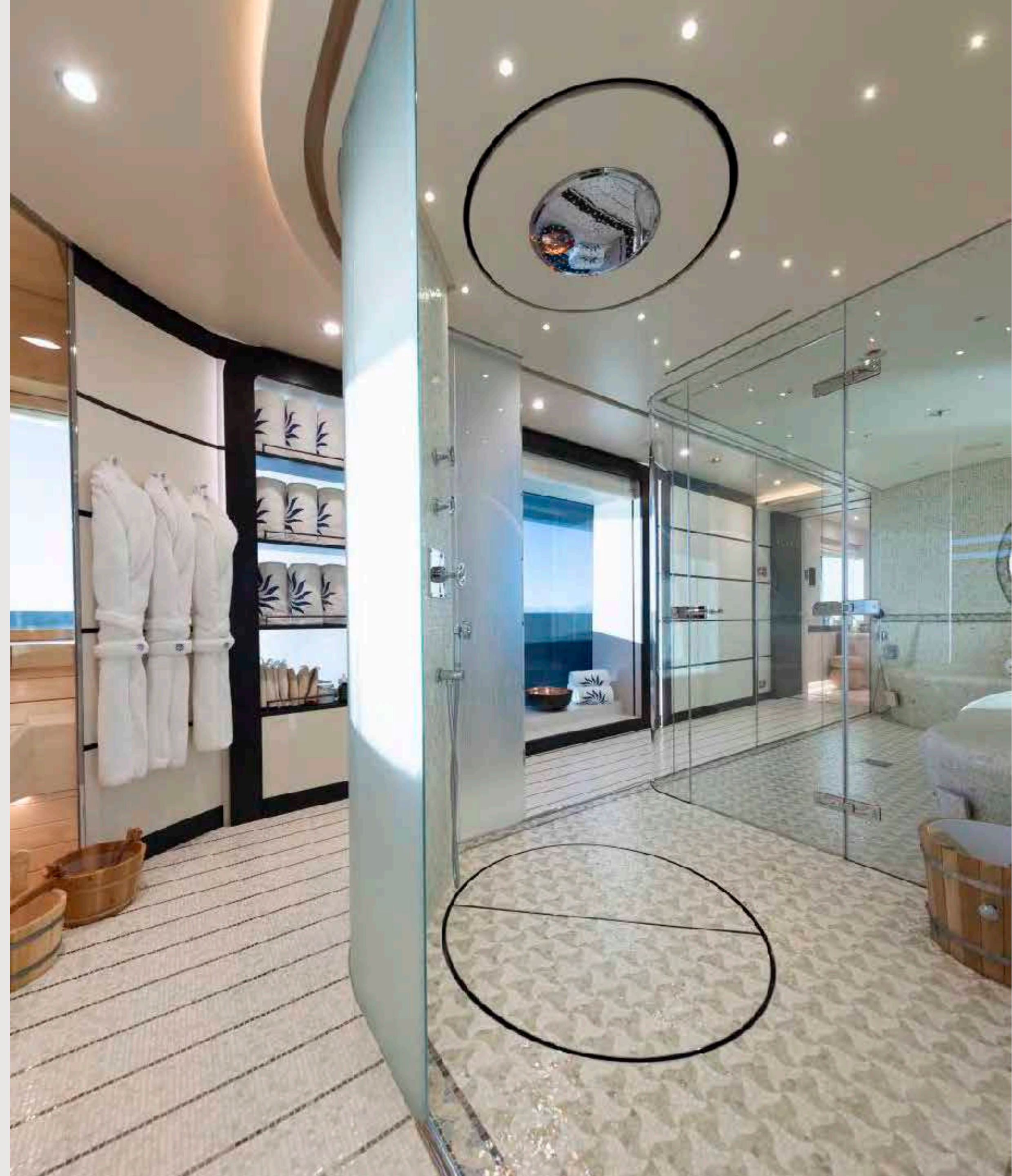



TENDERS & WATER-SPORTS EQUIPMENT

TENDERS:

1 x 10.50M HODGDON YACHTS CUSTOM OPEN
1 x 10.50M HODGDON YACHTS CUSTOM LIMO
1 x 6.20M COBRA PATRONUS CREW TENDER

TOYS:

1 x WAVE RUNNER SEADOO GTR STD 230 (2021)
1 x JETSURF ULTRA SPORT
1 x FLITEBOARD
1 x AIRDRONE - DJI INSPIRE 2
1 x UNDERWATER DRONE - IBUBBLE
2 x WAVE RUNNER SEADOO GTX LTD 300 (2021)
2 x JETSKI YAMAHA SUPER JET
2 x 1 PERSON PRIJON KAYAK
4 x 2 PERSON BIWOK KAYAK
4 x SEABOB KAYAGO F5 SR
5 x GOCYCLE BICYCLE

DIVING EQUIPMENT:

BCD: SCUBA PRO
TANKS: LUXFER - 11LT AND 9LT
WET SUITS: SCUBA PRO - 3MM AND 5MM
FINS: MARES
MASKS: ATOMIC AQUATICS, OCEAN REEF
BOOTS: SCUBA PRO
WEIGHTS: SCUBA
PRO COMPUTER: SUUNTO
CAMERAS: GO PRO
ASSORTMENT OF SNORKELLING GEAR: CRESSI, OCEAN REEF



LUNA

FOR INQUIRIES & MORE INFORMATION
CONTACT THE CENTRAL AGENT



VESA KAUKONEN

FOUNDER



+33 643 915 414



vesa@largeyachtcorp.com

LARGE YACHT CORP.

OFFICES

25 Boulevard Albert 1er,
98000 Monaco

Douglas Chambers,
North Quay Douglas,
IM1 4LA Isle of Man

www.largeyachtcorp.com